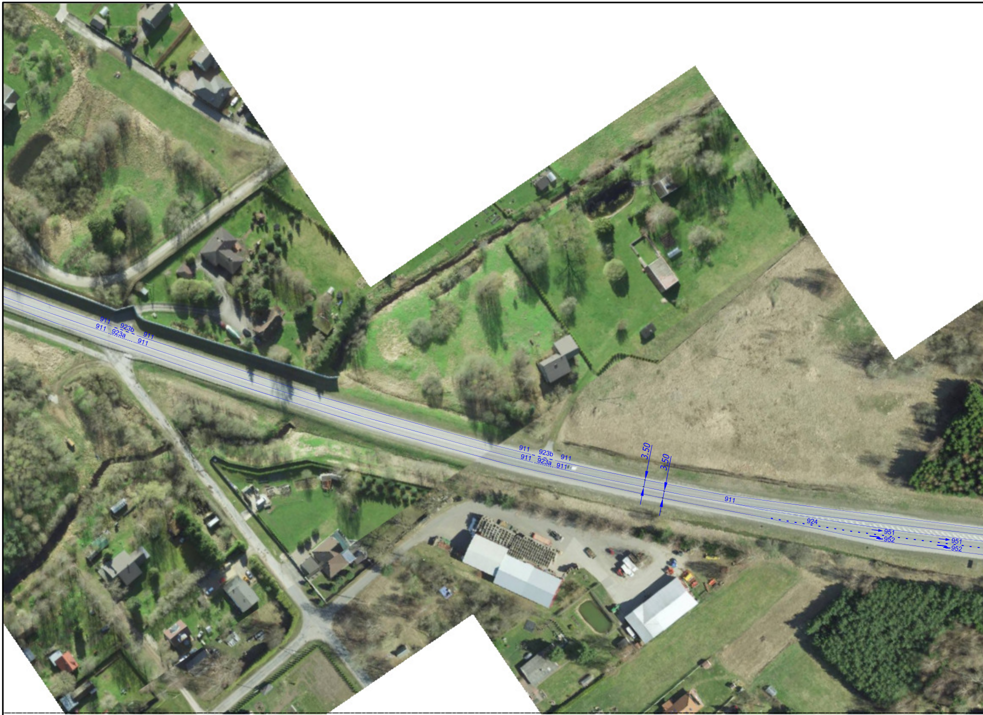
911
923b
911
911
923a
911
911
923b
911
911
923a
911
3.50
3.50
911
924
951
952
951
952

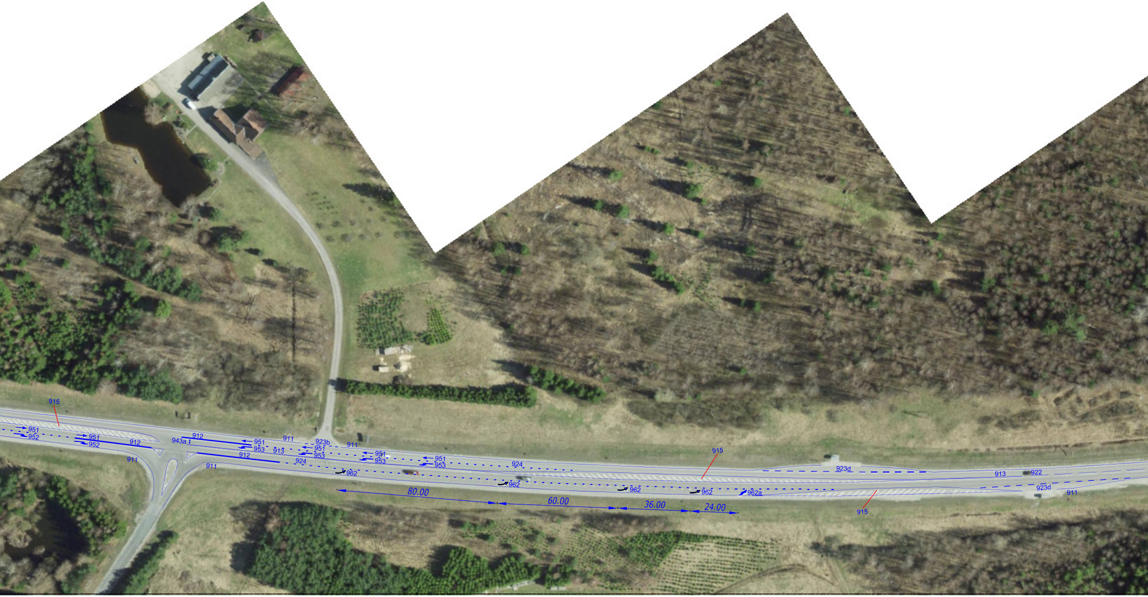
915
951
952
951
952
912
943a
912
911
912
911
951
953
913
923b
951
953
911
951
953
951
953
924
962
80.00
962
60.00
924
915
962
36.00
962
24.00
962a
923d
913
922
923d
911
915

922
921
921
922
922
913
924

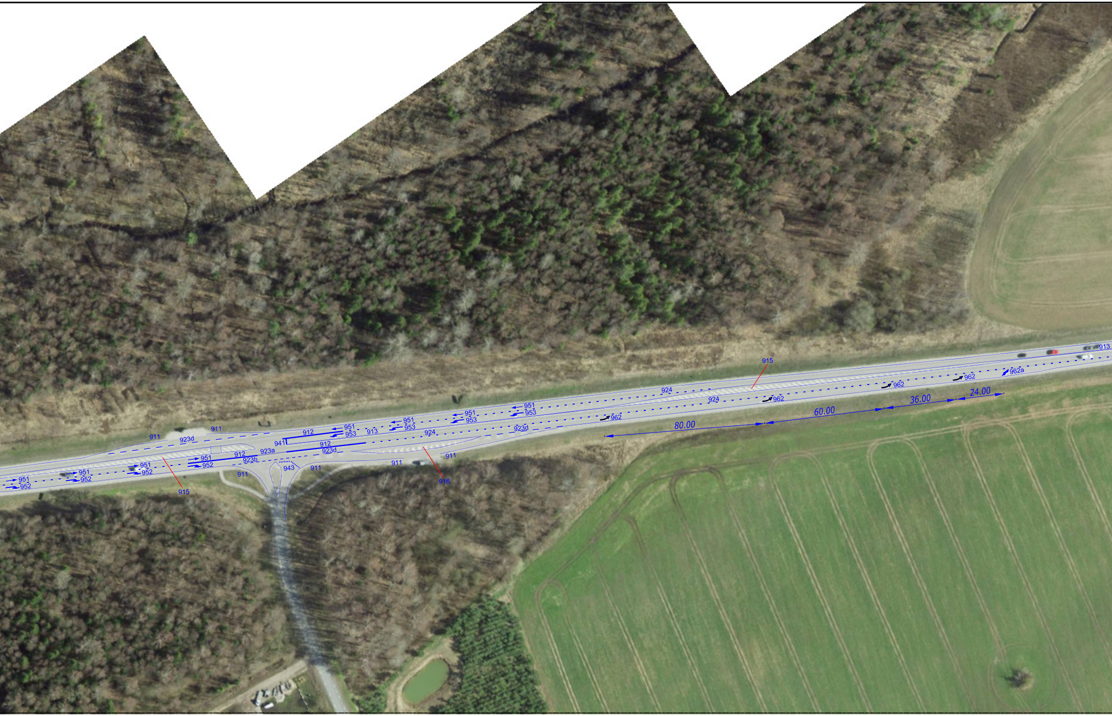
951
952
951
952
951
952
951
952
915
911
923d
911
912
923a
923b
943
911
911
911
941
912
951
953
913
912
923d
951
953
924
951
953
951
953
923d
911
916
924
924
915
962
962
962
962
962a
913
80.00
60.00
36.00
24.00

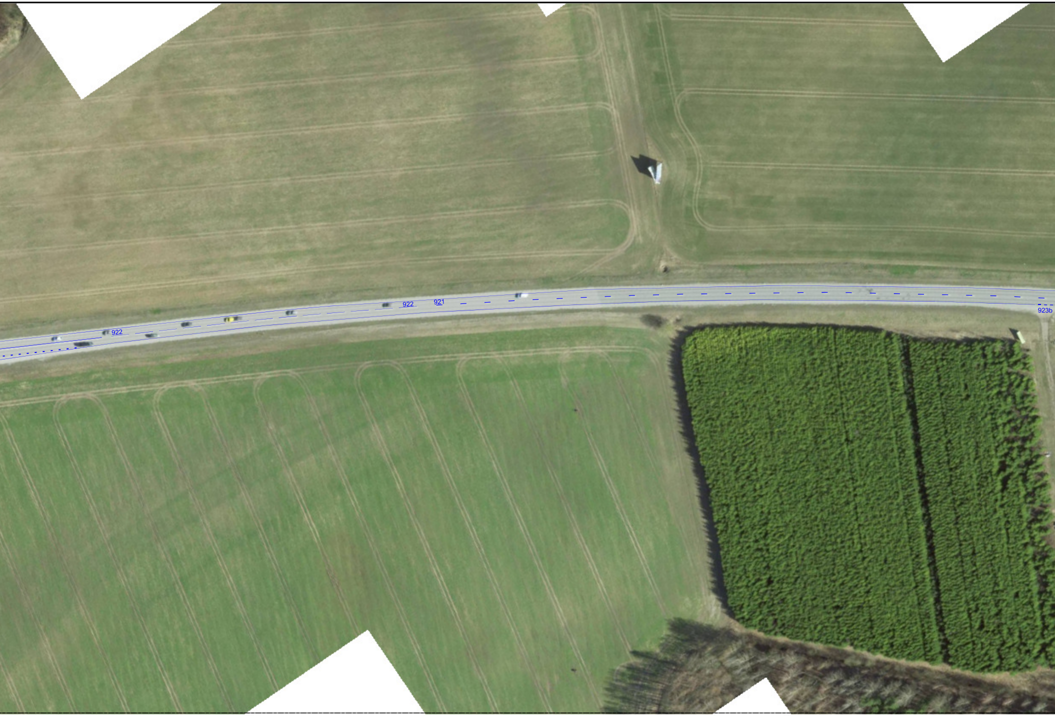
922
921
922
923b

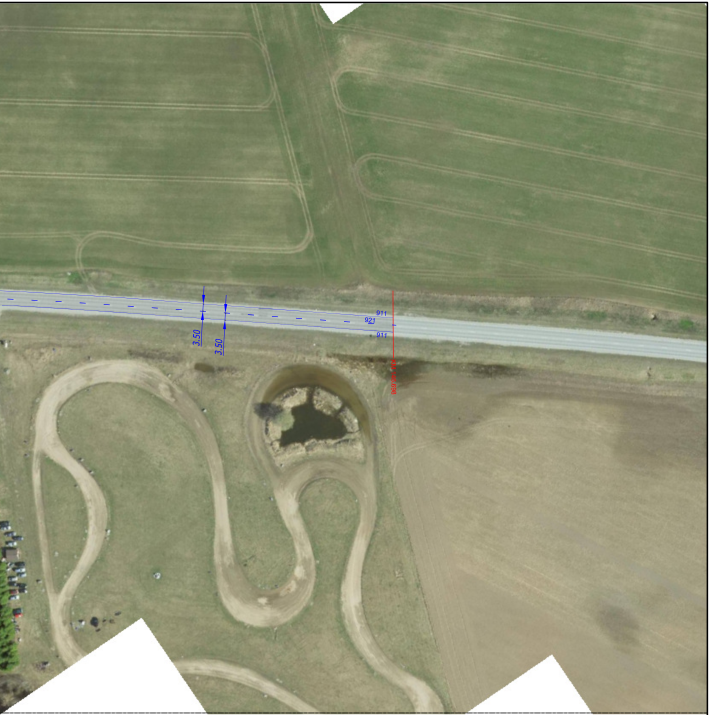
3.50
3.50
911
921
911
KM 146.698

MÄRKUSED: Servajoon 911 markeerida struktuurjoonena ehk 15 cm laiune maleruut.

TINGMÄRGID:

⚠ 158 Proj. ajutine liiklusmärk

◄ Proj. ajutine liiklusmärgi post

Warren Safety
Ranna tee 17, Tabasalu 76901
tel: 603 2401
E-mail: info@warrensafety.com

Kontrollis:	S.Vahter	Skeemi nr: 2509-20.3	Kuupäev 03.10.2025
Koostas:	K. Rütman	Projekt: T3 Markeerimine	Leht 1 / Lehti 1
Tellija:	KiirWarren.KL OÜ Ranna tee 17, Tabasalu 76901 Janno Reimann, tel: 5460 0401	Asukoht: Nõo ja Kambja vald, Tartumaa, Tee nr 3, Jõhvi-Tartu-Valga tee, km 138.585 - 146.698	Mõõtkava 1:1000
		Joonis: Liiklusskeem	